

MAIN CAMPUS

(Private: 18 mos. - 4 yrs. ~ Charter: 5 - 12 yrs.)  
 2834 East Southern Avenue, Mesa, AZ 85204  
 (480) 926-8375 Fax: (480) 503-0515  
 montessorictr.org

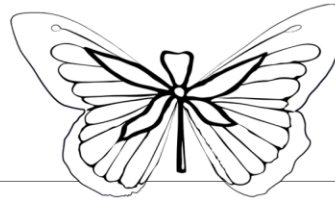

NORTH CAMPUS

(Private: 2 - 4 yrs. ~ Charter: 5 - 12 yrs.)  
 815 North Gilbert Road, Mesa, AZ 85203  
 (480) 964-1381 Fax: (480) 668-5457  
 montessorictr.org

**\* TODDLER (18 mo. to 3 yrs.) /PRIMARY (2.5yrs to 6 yrs.) ENROLLMENT CONTRACT 2022-2023**  
**\*(Toddler programming is at Main Campus Only) \***

Child's name on birth certificate

*Montessori education is a flow experience; it builds on the continuing self-construction of the child for the duration of the program. We do not adhere to traditional grade levels. Although you selected a level, through thoughtful and thorough observation and assessment, the faculty and administration will determine the appropriate placement and environment for your child.*

**1. Fees due once your child is offered a spot:**

- Enrollment Fee in the amount of \$100.00
- Class Fee \$100.00 this covers class supplies for the school year.
- Deposit due by May 16, 2022, in the amount of one-month tuition, **which will be applied to May 2023 tuition.**

**2. Tuition Payment Options:**

**Monthly: (August 2022 – April 2023) May 2023 tuition is covered by your deposit**

- |  |  |
|--|--|
| <input type="checkbox"/> <b>Toddler Half Day</b> \$750.00 (8:30 am – 11:45 am) | <input type="checkbox"/> <b>Primary Half Day</b> \$650.00 (8:30 am – 11:30 pm) |
| <input type="checkbox"/> <b>Toddler Full Day</b> \$950.00 (8:30 am – 2:45 pm)  | <input type="checkbox"/> <b>Primary Full Day</b> \$800.00 (8:30 am – 2:45 pm)  |

**One-Time Annual payment: Payment includes yearly tuition discounted 10%**

- |  |   |
|--|---|
| <input type="checkbox"/> <b>Toddler Half Day</b> \$6,075.00 + \$750.00 = \$6,825.00. | <input type="checkbox"/> <b>Primary Half Day</b> \$5,265.00 + \$650.00 = \$5,915.00 |
| <input type="checkbox"/> <b>Toddler Full Day</b> \$7,695.00 + \$950.00 = \$8,645.00  | <input type="checkbox"/> <b>Primary Full Day</b> \$6,480.00 + \$800.00 = \$7,280.00 |

**Payment must be paid in full no later than Wednesday, July 20, 2022.**

**Semi-Annual (two installment payments per year): Payment includes yearly tuition discounted 5%**

**Fall payment due Wednesday, July 20, 2022**

- Toddler Half Day (Fall)** \$3,562.50 + \$750.00 deposit (applied to May 2023 tuition) = \$4,312.50
- Toddler Full Day (Fall)** \$4,512.50 + \$950.00 deposit (applied to May 2023 tuition) = \$5,462.50
- Primary Half Day (Fall)** \$3087.50 + \$650.00 (applied to May 2023 tuition) = \$3737.50
- Primary Full Day (Fall)** \$3800.00 + \$800.00 (applied to May 2023 tuition) = \$4600.00

**Spring payment due Monday, January 16, 2023**

- Toddler Half Day (Spring)** \$2,850.00
- Toddler Full Day (Spring)** \$3,610.00
- Primary Half Day (Spring)** \$2,470.00
- Primary Full Day (Spring)** \$3,040.00

**3. Early Withdrawal or MCC's Termination of this Enrollment Contract:**

- Enrollment fee, class fee and deposit are non-refundable.
- Montessori Children's Centre requires a **30**-day written notice of withdrawal.
- Montessori Children's Centre reserves the right to terminate this enrollment contract and un-enroll students from MCC's programs with or without notice for any reason.

**4. General Terms and Conditions:**

- All fees are due on the 15<sup>th</sup> of each month. Any unpaid balance remaining on the 21<sup>st</sup> will be assessed a 10% late fee.
- Credit/Debit Card Agreement is required to be completed and kept on file in the office. Account balances are processed on the 15<sup>th</sup> of each month.
- Returned checks or Declined credit/debit card charges, for any reason, will be assessed a \$25.00 fee.
- No prorations on tuition for any reason.
- Failure to pay any fee when due will result in our refusal to further offer "for fee" programs to your family.
- Montessori Children's Centre reserves the right to adopt/amend rules and regulations as deemed necessary. The student and the parents or guardians shall comply fully with the rules and regulations as stated or amended in the student/parent handbook.
- All students will be accepted on a conditional basis. Parents/ guardians may be asked to withdraw student if Montessori Children's Centre determines, at its sole discretion, that the program is not meeting student's needs or that the student's presence is having an adverse effect on the program.

**I FULLY UNDERSTAND AND HEREBY AGREE TO THE TERMS OF THE TODDLER/PRESCHOOL ENROLLMENT CONTRACT.**

---

Parent Signature

Date

---

Parent Signature

Date